

# Residence Heating Systems

## East Residence

East Residence has a hot water heating system, and the student rooms are heated by the "convection" method. Students do not have control over the temperature of the heating water. The only means of regulating the heat is by adjusting a damper at the convector. This damper is operated by a knob in the centre of the convector cover. By opening and closing the damper the student can regulate the amount of heat leaving the convector.

**It is important that the area around the convector be kept clear at all times. The system relies on natural convection and anything in the path of the air entering or leaving the convector can seriously reduce the heating capacity.**

**Leaving windows open will cause pipes to freeze. Please ensure all windows are closed.**

### East Residence

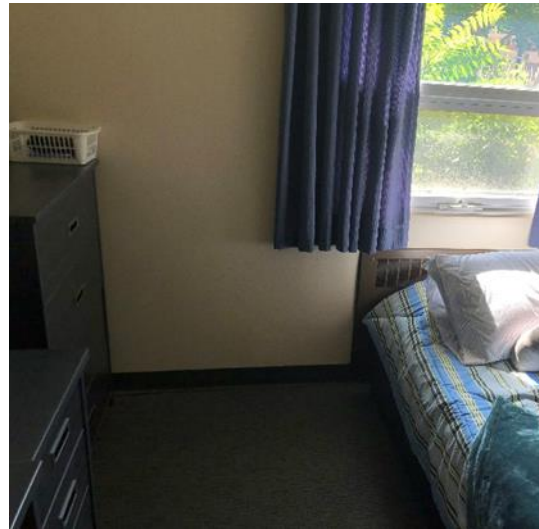

Do not block the heater in your room with furniture, clothing, bedding, or any other belongings. The heater is located along the wall in your room, typically below a window – see East Double (pictured above, left) and East Single (pictured above, right). Leave minimum 6 inches clearance between the heater and your belongings/furniture.